



### Information Station–Truly Outstanding Friendly Service

“Excuse me, where can I find something tasty?” “Excuse me, what are the specialty products of this region?” If you have any question during your journey in Taiwan, come to the Information Station and you may be pleasantly surprised at their warm hospitality!

To help travelers with their journey, the Taiwan Tourism Bureau collaborates with various stores and service providers throughout Taiwan to establish the “Information Station” system that helps visitors in Taiwan.

You can spot an “Information Station” by its yellow, round “Information Station” sign with black letters. Other than maps and travel information, the station also has a Wi-Fi hotspot and QR codes that guide visitors to a variety of cloud-based travel services.

Travelers are able to experience “local characteristics” and “hospitality” by visiting any information station. The aim of establishing this information station system is to encourage visitors to come back so that they can continue to enjoy the beauty of Taiwan and the friendliness from the local people. Come on, don't be shy; everyone is invited to make inquiries at the “Information Station”!

24HR toll-free travel information hotline: 0800-011765



### 借問站 友善服務真正讚

「借問一下，哪裡有好吃的？」、「借問一下，這裡的特產是什麼？」。在旅行臺灣的旅途中有任何問題，來到借問站輕鬆的「借問一下……」，就會有讓人讚不絕口的驚喜！

為了以「歡喜相借問」的臺式熱情服務，協助自由行旅客解決疑難雜症，交通部觀光署特別與全臺友善店家與服務單位合作設立「借問站」，讓遊客輕鬆暢遊臺灣。

來到「借問站」的門口，您會看見黃底黑字的圓形「借問站」招牌，借問站裡除了有地圖資訊看板與友善的旅遊諮詢服務外，並設有WIFI熱點與QR code引導至雲端提供各項旅遊服務。

「借問站」讓您的旅遊過程融入了「在地」與「人情味」，就是想為旅人創造一遊再遊、一「遊」未盡的感動體驗，可看見臺灣之美，也感受熱情臺灣。請大家「免拍謝」，快去借問一下！。

24小時免付費旅遊諮詢服務熱線 0800-011765



## 人生地不熟・一問解千愁

New Information Stations–Enjoy friendly experiences



### 周邊地區旅遊諮詢服務



南投縣 i-center 旅遊服務體系		
向山遊客中心	南投縣魚池鄉水社村中山路599號	049-2341256
伊達邵遊客中心	南投縣魚池鄉日月村文化街127號	049-2850289
車埕遊客中心	南投縣水里鄉車埕村民權巷127號	049-2774981
埔里遊客中心	南投縣埔里鎮中山路四段191號	049-2916060
竹山遊客中心	南投縣竹山鎮竹山路58-9號	049-2657668
鹿谷遊客中心	南投縣鹿谷鄉中正路一段128號	049-2755322

Taichung, Changhua, Nantou i-center Travel Service System		
Xiangshan Visitor Center	No. 599, Zhongshan Rd., Yuchi Township, Shuishe Vil., Nantou County	049-2341256
ItaThao Visitor Center	No. 127, Wenhua St., Sun Moon Vil., Yuchi Township, Nantou County	049-2850289
Checheng Visitor Center	No.127 Minquan Lane, Checheng Vil., Shuili Township, Nantou County	049-2774981
Puli Visitor Center	No. 191, Sec. 4, Zhongshan Rd., Puli Township, Nantou County	049-2916060
Jishan Visitor Center	No. 58-9, Zhushan Rd., Zhushan Township, Nantou County	049-2657668
Lugu Visitor Center	No.128, Sec. 1, Zhongzheng Rd., Lugu Township, Nantou County	049-2755322

24小時免付費旅遊諮詢服務熱線 0800-011765



### 借問站資訊



#### 南投縣仁愛鄉農會五岳巴萊館

1914年南投縣內第一家農會成立，一直致力於農業的推廣和發展。1977年於南投縣南投市南崗工業區成立「南投縣農會食品加工廠」，並於2016年成立「南投縣農業旅遊服務中心」，不僅提供農產品舒適的購物環境，更積極發展觀光休閒和農業旅遊，吸引許多遊客和消費者前來品味當地特色的農特產品。

南投縣農會食品加工廠主要生產茶葉、苦茶油和青梅等產品，為了確保食品加工的安全和衛生，農會建立嚴謹的標準化作業流程，推動產銷履歷標章及產地認證標章，也通過HACCP及ISO22000食品安全系統的驗證，提供安心和優質的農產品給消費者。

近幾年配合購物模式的升級，農會更推出包含「官網購物」、「空中市場便利購」的LINE社群等線上購物，服務更多喜歡南投縣農特產的消費者。

#### Nantou County Ren'ai Township Farmers' Association – DGIYA BALE Pavilion

Established in 1914, the Nantou County Farmers' Association has been a pioneer in advancing and developing agriculture within the county. In 1977, the association expanded its reach by establishing the Nantou County Farmers' Association Food Processing Plant in the Nangang Industrial Zone.

To further enhance its offerings, the Nantou County Agricultural Tourism Service Center was opened in 2016. This center not only provides a comfortable shopping environment for agricultural products but also actively promotes agritourism and leisure activities, attracting numerous tourists and consumers to experience the unique local specialties.

The Nantou County Farmers' Association Food Processing Plant primarily produces tea, bitter tea oil, and green plums. To ensure the safety and hygiene of its food processing, the Association has implemented rigorous standardized operating procedures, promoting traceability and origin certification labels. Additionally, it has earned both HACCP and ISO22000 food safety certifications, offering consumers safe and high-quality agricultural products.

In recent years, to align with evolving shopping trends, the association has launched online shopping services, including the official website's shopping platform and the convenient “Sky Market” community on the LINE app. These services cater to a broader audience of consumers who appreciate Nantou County's agricultural specialties.



### 台灣好行・台灣觀巴

#### 台灣好行 輕鬆出遊好方式

「台灣好行（景點接駁公車）」服務將旅客從景點附近的臺鐵、高鐵等交通場站接送至主要觀光景點，是想自行規劃行程又不想開車或跟團的旅客，節能減碳與輕鬆出遊的好方式。

#### Taiwan Tourist Shuttle – The Easy Way to Travel

The “Taiwan Tourist Shuttle” is a bus service designed exclusively to help travelers, both local and foreign, get around Taiwan with the utmost convenience and economy. From Taiwan Railways train stations and High Speed Rail stations, the shuttle buses take travelers to nearby tourist attractions, covering all of the island's main scenic destinations. The Taiwan Tourist Shuttle is the easiest and most convenient way to travel for people who are without their own transportation and are not with a tour group. It not only allows them to plan their itineraries flexibly, but also resonates with the new tourism trend of energy conservation and carbon reduction.



#### 台灣觀巴 深度體驗悠遊臺灣之美

「台灣觀巴」集全臺灣各大景點，規劃多種精采套裝行程，悠遊臺灣特色風光、體驗在地文化，發現臺灣無限魅力！「台灣觀巴」可直接至飯店、機場及車站迎送旅客並提供全程交通、導覽解說、旅遊保險及低成行人數等貼心服務，讓您輕鬆體驗低碳小旅行。

#### Taiwan Tour Bus–In depth Appreciation of Taiwan's Splendors

The Taiwan Tour Bus covers major tourist destinations in Taiwan with a variety of dazzling travel itineraries, allowing you to visit the beautiful island of Formosa with ease and discover her infinite appeal! The Taiwan Tour Bus offers convenient, comfortable and friendly guided tours to various top tourist destinations, with pick-up and drop-off at your hotel, airport, or rail stations. Other thoughtful services such as travel insurance allow you to enjoy your sightseeing journey effortlessly and comfortably.



南投縣政府接受交通部觀光署補助 廣告



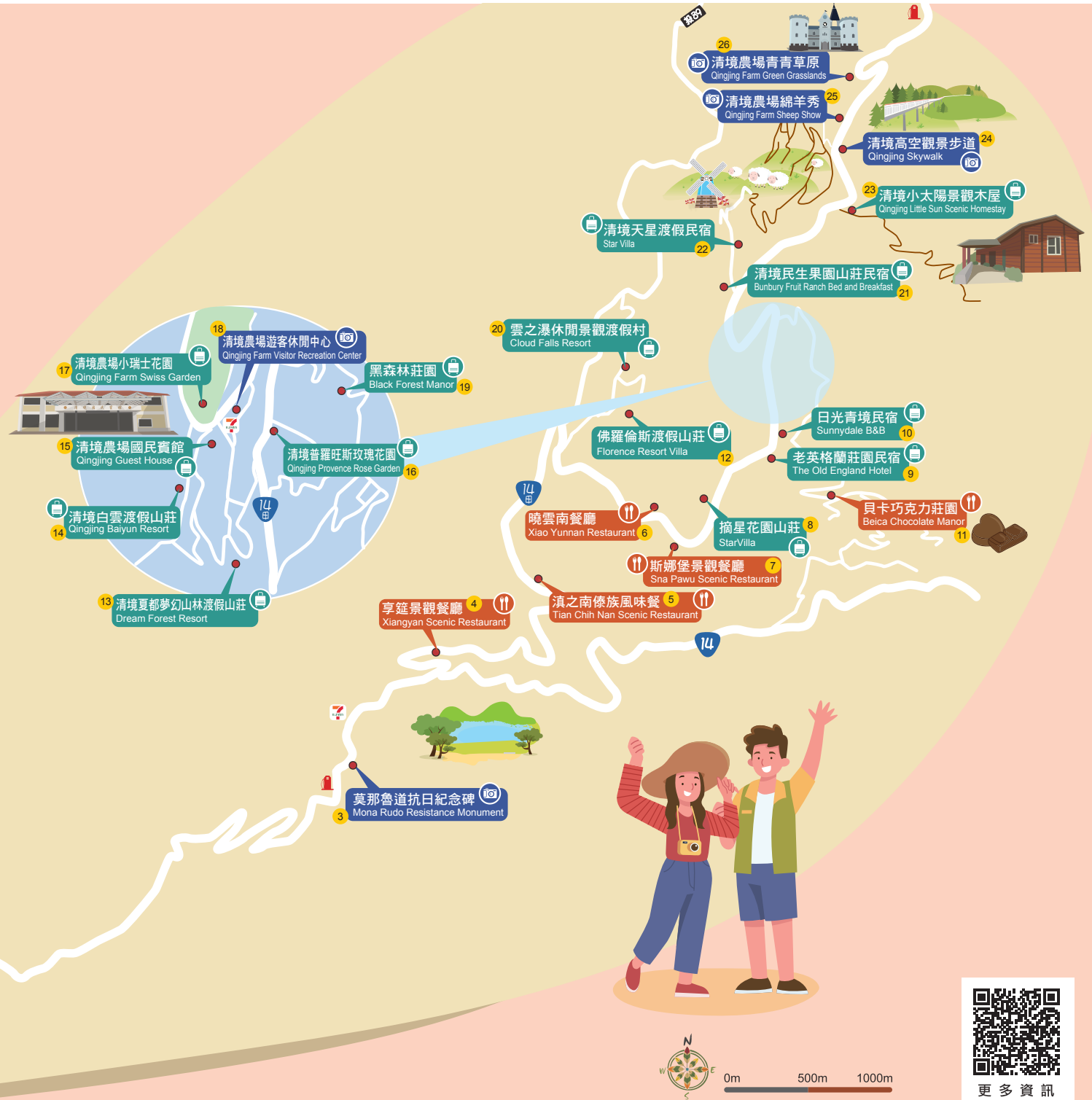

### 南投縣仁愛鄉農會五岳巴萊館

地址：南投縣仁愛鄉中正路80-3號  
電話：049-2920480

營業時間：08:00-17:00 週一至週日 (除夕休息)

網址：https://www.renay.org.tw/

南投縣仁愛鄉農會五岳巴萊館位於台14線上，是通往霧社、清境農場、奧萬大、廬山溫泉和合歡山等景點的必經中繼站。館內環境舒適，為旅客提供放鬆歇息的空間。當地居民包括賽德克族、泰雅族、布農族及雲南少數民族，展現出多元文化的融合之美。仁愛鄉境內群山環抱，茶區分佈於五大山脈間，產出的高山茶深受國人喜愛。五岳巴萊館精心挑選優質的在地農特產品，打造豐富的伴手禮選擇，讓旅客在旅途中享受仁愛鄉的特色風味。

### Nantou County Ren'ai Township Farmers' Association – DGIYA BALE Pavilion

Address: No. 1, Nangang 3rd Road, Nantou City, Nantou County  
Phone: 049-2920480  
Opening Hours: 08:00-17:00, Monday to Sunday (Closed on Lunar New Year's Eve)  
Website: https://www.renay.org.tw/

The DGIYA BALE Pavilion of the Ren'ai Township Farmers' Association is located along Provincial Highway 14, serving as a key stopover on the route to popular destinations such as Wushe, Qingjing Farm, Aowanda, Lushan Hot Springs, and Mount Hehuan. The pavilion provides travelers with a comfortable and pleasant environment to rest. The local population is composed of a diverse mix of ethnic groups, including the Seediq, Atayal, and Bunun peoples, as well as ethnic minorities from Yunnan, reflecting the beauty of multicultural integration. Nestled in the surrounding mountains, Ren'ai Township is home to numerous tea-growing regions scattered across five major mountain ranges. Its high-mountain tea is especially cherished by tea enthusiasts across Taiwan. The DGIYA BALE Pavilion carefully curates a selection of premium local agricultural specialties, offering a wide range of thoughtfully crafted souvenirs that allow travelers to savor the distinctive flavors of Ren'ai Township throughout their journey.

### 鄰近資訊

#### 1 七里香甕仔雞

南投縣仁愛鄉中正路90-3號  
049-2920756

平日 10:00-18:30 (週三公休)

假日 10:00-19:30

#### Qilixiang Urn Chicken

♀ No. 90-3, Zhongzheng Road, Ren'ai Township, Nantou County

☎ 049-2920756

⌚ Weekdays 10:00-18:30 (Closed on Wednesdays)

Holidays 10:00-19:30

#### 2 秣米歇歇亭

南投縣仁愛鄉中正路88-3號  
0912-585753

11:00-19:00

#### Limmy's Place

♀ No. 88-3, Zhongzheng Road, Ren'ai Township, Nantou County

☎ 0912-585753

⌚ 11:00-19:00

#### 3 莫那魯道抗日紀念碑

南投縣仁愛鄉仁和路4號

049-2222106

24小時開放

#### Mona Rudo Resistance Monument

♀ No. 4, Renhe Road, Ren'ai Township, Nantou County

☎ 049-2222106

⌚ Open 24 hours

#### 4 享筵景觀餐廳

南投縣仁愛鄉信義巷22-1號

0913-129652

11:00-20:00

#### Xiangyan Scenic Restaurant

♀ No. 22-1, Xinyi Lane, Ren'ai Township, Nantou County

☎ 0913-129652

⌚ 11:00-20:00

#### 5 滇之南傣族風味餐

南投縣仁愛鄉信義巷50-1號

049-2802775

11:00-15:00

16:30-20:00

#### Tian Chih Nan Scenic Restaurant

♀ No. 50-1, Xinyi Lane, Ren'ai Township, Nantou County

☎ 049-2802775

⌚ 11:00-15:00 16:30-20:00

#### 6 曉雲南餐廳

南投縣仁愛鄉信義巷42-1號

049-2803669

10:30-20:00

#### Xiao Yunnan Restaurant

♀ No. 42-1, Xinyi Lane, Ren'ai Township, Nantou County

☎ 049-2803669

⌚ 10:30-20:00

#### 7 斯娜堡景觀餐廳

南投縣仁愛鄉信義巷41號

0958-405520

平日 11:00-15:00 17:00-20:00

假日 11:00-20:00

#### Sna Pawu Scenic Restaurant

♀ No. 41, Xinyi Lane, Ren'ai Township, Nantou County

☎ 0958-405520

⌚ Weekdays 11:00-15:00 17:00-20:00  
Weekends 11:00-20:00

#### 8 摘星花園山莊

南投縣仁愛鄉榮光巷51號

049-2802946

#### Star Villa

♀ No. 51, Rongguang Lane, Ren'ai Township, Nantou County

☎ 049-2802946

#### 9 老英格蘭莊園民宿

南投縣仁愛鄉壽亭巷20-3號

049-2802166

#### The Old England Hotel

♀ No. 20-3, Shouting Lane, Ren'ai Township, Nantou County

☎ 049-2802166

#### 10 日光青境民宿

南投縣仁愛鄉壽亭巷31號

049-2802000

#### Sunnydale B&B

♀ No. 31, Shouting Lane, Ren'ai Township, Nantou County

☎ 049-2802000

#### 11 貝卡巧克力莊園

南投縣仁愛鄉虎門巷62-10號

049-2802652

09:00-12:00

14:00-16:30

(週三~四公休)

#### Beica Chocolate Manor

♀ No. 62-10, Humen Lane, Ren'ai Township, Nantou County

☎ 049-2802652

⌚ 09:00-12:00 14:00-16:30  
(Closed on Wednesdays and Thursdays)

#### 12 佛羅倫斯渡假山莊

南投縣仁愛鄉榮光巷8-3號

049-2803820

#### Florence Resort Villa

♀ No. 8-3, Rongguang Lane, Ren'ai Township, Nantou County

☎ 049-2803820

#### 13 清境夏都夢幻山林渡假山莊

南投縣仁愛鄉32號

049-2803366

#### Dream Forest Resort

♀ No. 32, Ren'ai Township, Nantou County

☎ 049-2803366

#### 14 清境白雲渡假山莊

南投縣仁愛鄉榮光巷8-2號

049-2803999

#### Qingjing Baiyun Resort

♀ No. 8-2, Rongguang Lane, Ren'ai Township, Nantou County

☎ 049-2803999

#### 15 清境農場國民賓館

南投縣仁愛鄉定遠新村25號

049-2802748

#### Qingjing Guest House

♀ No. 25, Dingyuan New Village, Ren'ai Township, Nantou County

☎ 049-2802748

#### 16 清境普羅旺斯玫瑰花園

南投縣仁愛鄉大同村定遠新村 24-1 號

049-2803990

#### Qingjing Provence Rose Garden

♀ No. 24-1, Dingyuan New Village, Datong Village, Ren'ai Township, Nantou County

☎ 049-2803990

#### 17 清境農場小瑞士花園

南投縣仁愛鄉28號

049-2803308

**Qingjing Farm Swiss Garden**  
♀ No. 28, Ren'ai Township, Nantou County

☎ 049-2803308

#### 18 清境農場遊客休閒中心

南投縣仁愛鄉大同村定遠新村26-1號

049-2803807

平日 08:30-21:00

假日 08:30-22:00

#### Qingjing Farm Visitor Recreation Center

♀ No. 26-1, Dingyuan New Village, Datong Village, Ren'ai Township, Nantou County

☎ 049-2803807

⌚ Weekdays 08:30-21:00

Holidays 08:30-22:00

#### 19 黑森林莊園

南投縣仁愛鄉定遠新村30-5號

0972-633758

#### Black Forest Manor

♀ No. 30-5, Dingyuan New Village, Ren'ai Township, Nantou County

☎ 0972-633758

#### 20 雲之瀑休閒景觀渡假村

南投縣仁愛鄉信義巷13號79號

049-2803695

#### Cloud Falls Resort

♀ No. 79, Neighborhood 13, Xinyi Lane, Ren'ai Township, Nantou County

☎ 049-2803695

#### 21 清境民生果園山莊民宿

南投縣仁愛鄉仁和路182號

049-2802364

#### Bunbury Fruit Ranch Bed and Breakfast

♀ No. 182, Renhe Road, Ren'ai Township, Nantou County

☎ 049-2802364

#### 22 清境天星渡假民宿

南投縣仁愛鄉大同村仁和路182-3號

049-2801098

#### Star Villa

♀ No. 182-3, Renhe Road, Datong Village, Ren'ai Township, Nantou County

☎ 049-2801098

#### 23 清境小太陽景觀木屋

南投縣仁愛鄉大同村仁和路179號

049-2803861

#### Qingjing Little Sun Scenic Homestay

♀ No. 179, Renhe Road, Datong Village, Ren'ai Township, Nantou County

☎ 049-2803861

#### 24 清境高空觀景步道

南投縣仁愛鄉仁和路186-3號

049-2801651

08:00-16:30

#### Qingjing Skywalk

♀ No. 186-3, Renhe Road, Ren'ai Township, Nantou County

☎ 049-2801651

⌚ 08:00-16:30

#### 25 清境農場綿羊秀

南投縣仁愛鄉仁和路170號

049-2802172

08:00-17:00

#### Qingjing Farm Sheep Show

♀ No. 170, Renhe Road, Ren'ai Township, Nantou County

☎ 049-2802172

⌚ 08:00-17:00

#### 26 清境農場青青草原

南投縣仁愛鄉仁和路186-1號

049-2802172

08:00-17:00

#### Qingjing Farm Green Grasslands

♀ No. 186-1, Renhe Road, Ren'ai Township, Nantou County

☎ 049-2802172

⌚ 08:00-17:00

